

ES COPIA G.V.O. 981

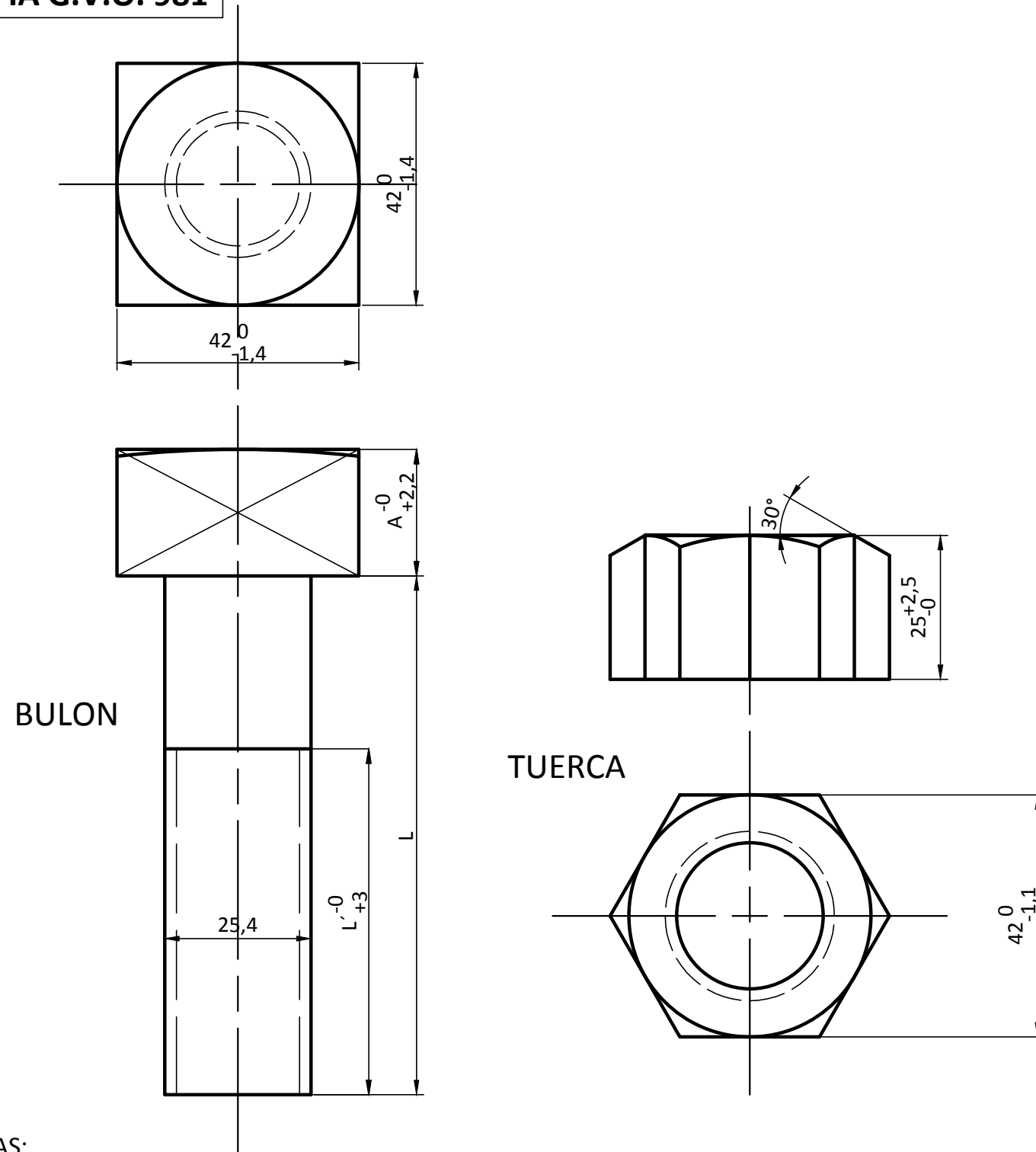

NOTAS:

CABEZA: EXCENTRICIDAD 1,20

TUERCA: EXCENTRICIDAD 1,20

ROSCA: SEGÚN NORMA IRAM 5036 (TABLA 1)

PASO GRUESO

RESISTENCIA A LA TRACCIÓN: 50Kg/mm<sup>2</sup> min

ALARGAMIENTO: min 16%

ENSAYO DE ATORNILLADO: LA TUERCA DEBE PODER COLOCARSE A MANO SIN JUEGO APRECIABLE POR LO MENOS 2/3 DE SU ALTURA ADMITIÉNDOSE LA TOTAL INTRODUCCIÓN DE LA MISMA BAJO ESTAS CONDICIONES A CONTINUACIÓN SE LA ATORNILLA EN TODO EL LARGO DEL SECTOR ROSCADO DEL ATORNILLO CON UNA LLAVE DINAMOMÉTRICA.

EL MOMENTO TORSOR DEBERA PERMANECER INFERIOR A 4,5Kgm.

NUM	A	L	L'	OBSERVACION
9700202000/0	15	90 ± 1,5	65	B PARA SILLA CORREDIZA CON TUERCA
9700203000/0	20	90 ± 1,5	65	--- --- ---
7-0-024-01-42-0-0	---	133 ± 2	58	B PARA ECLISA (RIEL 100 LBS BSR)
9700530000/0	---	89 ± 1,5	47	B PARA VIA
9700422000/0	---	127 ± 2	76	--- --- ---
9700655000/0	---	140 ± 2	---	--- --- ---
9700423000/0	---	152 ± 2	---	--- --- ---
9700461000/0	---	165 ± 2	---	--- --- ---
9700451000/0	---	178 ± 2	---	--- --- ---
9700260000/0	---	191 ± 2	---	--- --- ---
9700531000/0	---	203 ± 2	---	--- --- ---
9700470000/0	---	216 ± 2,5	---	--- --- ---
9700141000/0	---	229 ± 2,5	---	--- --- ---
9700424000/0	---	241 ± 2,5	---	--- --- ---
9700261000/0	---	254 ± 2,5	---	--- --- ---
9700262000/0	---	267 ± 2,5	---	--- --- ---
9700350000/0	---	279 ± 2,5	---	--- --- ---
9700263000/0	---	292 ± 2,5	---	--- --- ---
9700272000/0	---	305 ± 2,5	---	--- --- ---
9700252000/0	---	318 ± 3	---	--- --- ---
9700253000/0	---	330 ± 3	---	--- --- ---
9700351000/0	---	343 ± 3	---	--- --- ---
9700352000/0	---	362 ± 3	---	--- --- ---
9700430000/0	---	394 ± 3	---	--- --- ---
9700353000/0	---	381 ± 3	---	--- --- ---
9700385000/0	---	413 ± 3,5	---	--- --- ---
9700390000/0	---	432 ± 3,5	---	--- --- ---
9700358000/0	---	457 ± 3,5	---	--- --- ---
9700435000/0	---	470 ± 3,5	---	--- --- ---
9700369000/0	---	483 ± 3,5	---	--- --- ---
9700474000/0	---	114 ± 2	---	--- --- ---
---	---	510 ± 3,5	---	--- --- ---

ITEM	DESCRIPCION	ESPECIFICACION	NUM		
-	BULÓN CABEZ.C. p 25,4	F.A. 7006			
		VIA Y OBRA	AREA	Fecha	Nombre
			Dibujo	18/06/2018	Marchese.N
			Reviso	18/06/2018	Ramirez.G
			Aprobó	----	----
<p><b>BULONES DE Ø25,4 CABEZA CUADRADA CUELLO LISO</b></p>			Escala	Fecha	Fecha
			1:1	18/06/2018	----
			<b>G.V.O. 981</b>		



República Argentina - Poder Ejecutivo Nacional  
2018 - Año del Centenario de la Reforma Universitaria

**Hoja Adicional de Firmas**  
**Informe gráfico**

**Número:**

**Referencia:** Plano RC 31110 Bulones

---

El documento fue importado por el sistema GEDO con un total de 1 pagina/s.