MODIFICACIONES				
REV.	DESCRIPCION	MODIFICO	APROBO	FECHA
A	Se agregaron cotas en Posiciones 5 y 10	G.A.Conde	M.Cornirotti	29/12/14
B	Se agregaron posiciones 12 y 13	G. Compagnucci	M. Cornirotti	01/12/15

POSICIÓN 1

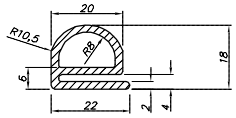

POSICIÓN 5

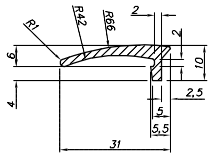

POSICIÓN 9

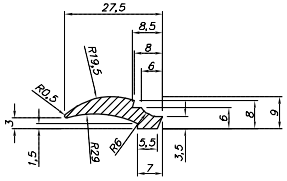

POSICIÓN 13

POSICIÓN 2

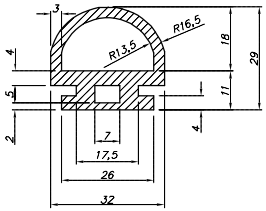

POSICIÓN 6

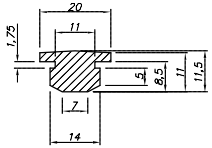

POSICIÓN 10
(Mismo corte).

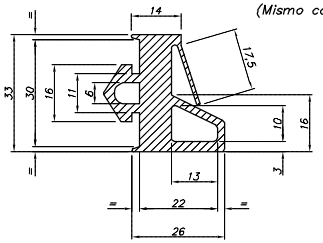

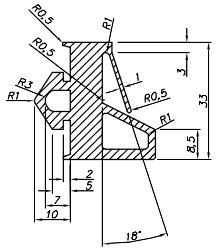

POSICIÓN 3

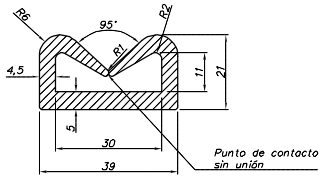

POSICIÓN 7

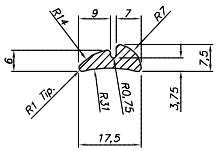

POSICIÓN 11

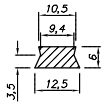

POSICIÓN 4

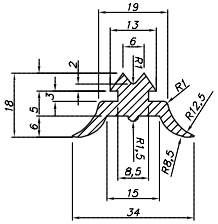

POSICIÓN 8

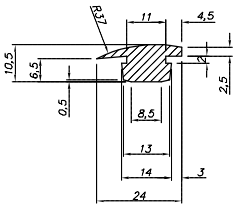

POSICIÓN 12

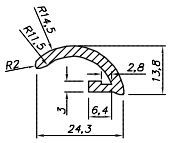

Nota: El material deberá cumplir lo especificado en la IT-DNT-1007-V 1

Pos.	Denominación	Cant.	Material	NUM
13	Burlete exterior perfil conjunto ventana chica	1	IRAM:113001, 33A 714 A14-C12-B13	NUM29030130230N
12	Burlete exterior frontal conjunto ventana chica	1	IRAM:113001, 33A 714 A14-C12-B13	NUM29030130220N
11	Burlete interior de ventana de puerta automatica de acceso	1	IRAM:113001, 33A 714 A14-C12-B13	NUM29030130210N
10	Burlete de puerta automatica de acceso	1	IRAM:113001, 33A 714 A14-C12-B13	NUM29030130200N
9	Burlete interior de ventana fija y movil	1	IRAM:113001, 33A 714 A14-C12-B13	NUM29030130190N
8	Burlete inferior de ventana movil	1	IRAM:113001, 33A 714 A14-C12-B13	NUM29030130180N
7	Burlete exterior de ventana fija y movil	1	IRAM:113001, 33A 714 A14-C12-B13	NUM29030130170N
6	Burlete superior de ventana movil	1	IRAM:113001, 33A 714 A14-C12-B13	NUM29030130160N
5	Burlete, interior de marco de ventanas	1	IRAM:113001, 33A 714 A14-C12-B13	NUM29030130150N
4	Burlete entre fuelle de paso	1	IRAM:113001, 33A 714 A14-C12-B13	NUM29030130140N
3	Burlete de marco de puerta corrediza de acceso al furgon	1	IRAM:113001, 33A 714 A14-C12-B13	NUM29030130130N
2	Burlete, puerta corrediza de acceso al furgon	1	IRAM:113001, 33A 714 A14-C12-B13	NUM29030130120N
1	Burlete, puerta de sala de máquinas furgón	1	IRAM:113001, 33A 714 A14-C12-B13	NUM29030130110N

TRENES ARGENTINOS OPERACIONES

GERENCIA DE INGENIERIA

SUBGERENCIA DE DESARROLLO Y NORMAS TECNICAS

AREA MATERIAL RODANTE

BURLETES
REVESTIMIENTO INTERIOR
COCHES CSR PUZHEN

PROY./REL.:	G.A.Conde	14/11/14	PLANO Nº: 2.90.3.01.3010
DIBUJO:	G.A.Conde	27/11/14	REV. B
REVISO:	P.Orol	27/11/14	SE COMPLEMENTA CON:
APROBO:	G.Juarez	28/11/14	

Representación cotas y símbolos: Normas IRAM. Tolerancias no indicadas según IRAM: 2768-1 Clase m y 2768-2 Clase K.

ESCALA	FORMATO	HOJA	CATALOGO:
1:1	A2	1 / 1	NUM29030130100N

This document was created with Win2PDF available at http://www.win2pdf.com.
The unregistered version of Win2PDF is for evaluation or non-commercial use only.
This page will not be added after purchasing Win2PDF.