

CORTE B-B'

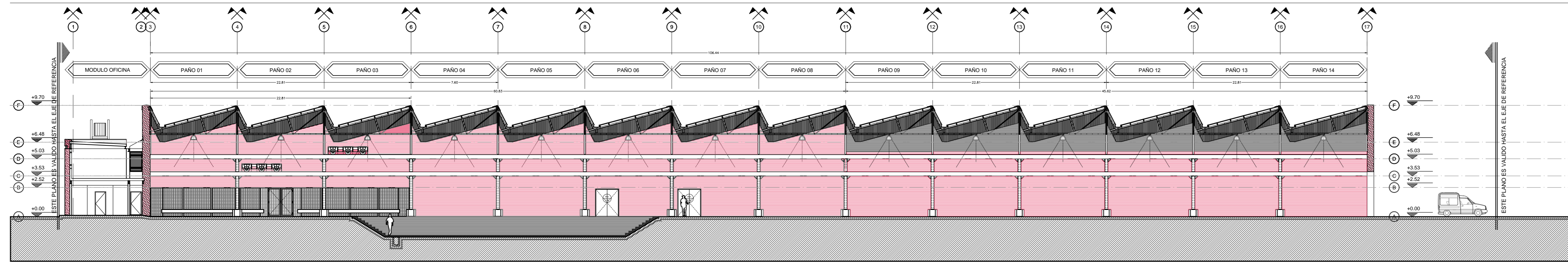

CORTE A-A'

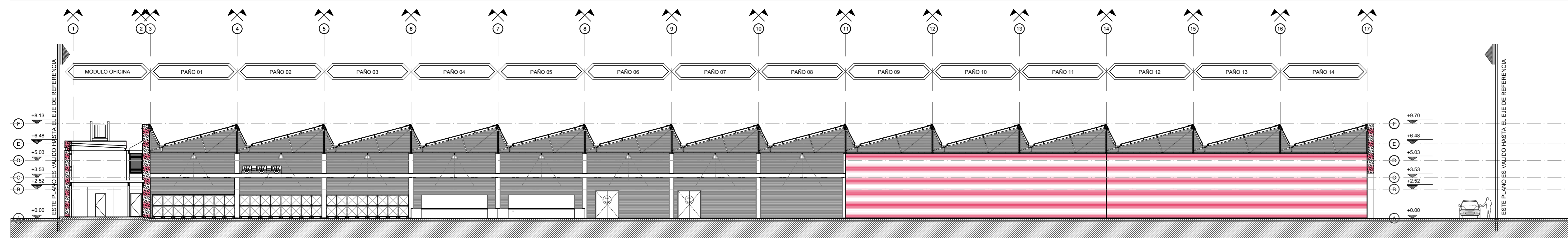

FACHADA NORTE

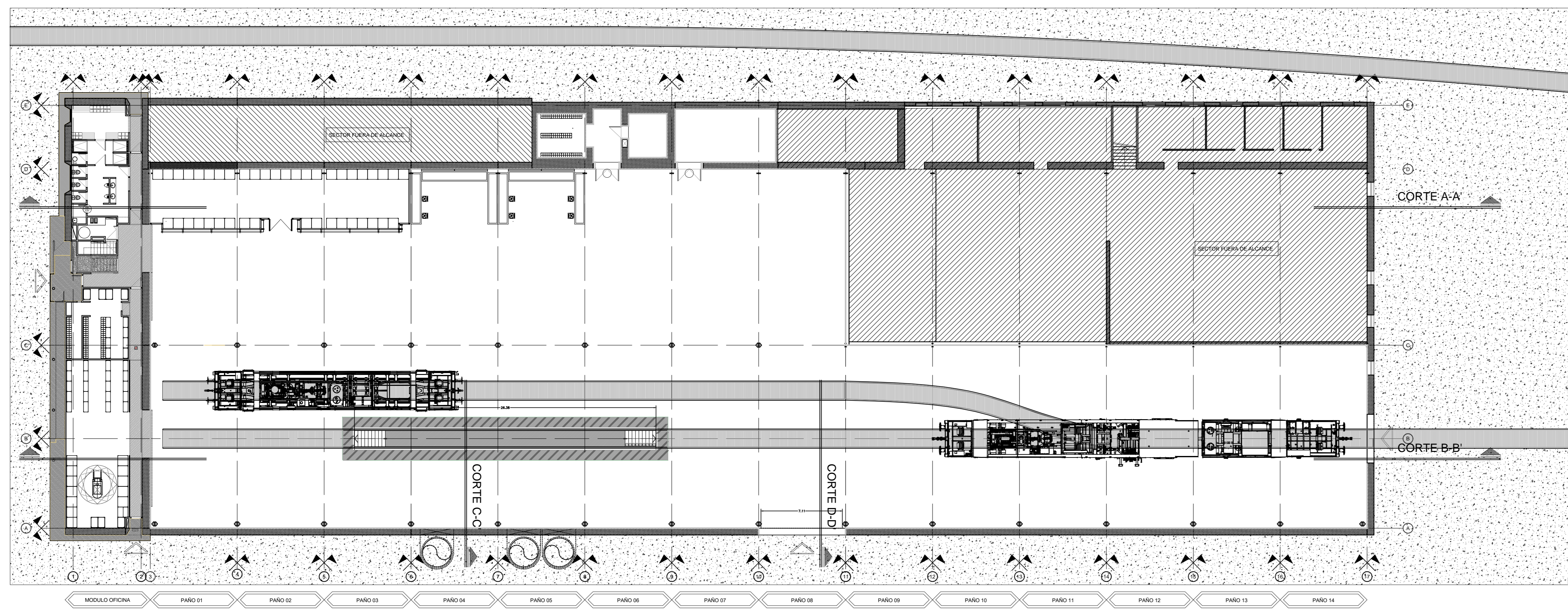

FACHADA NORTE

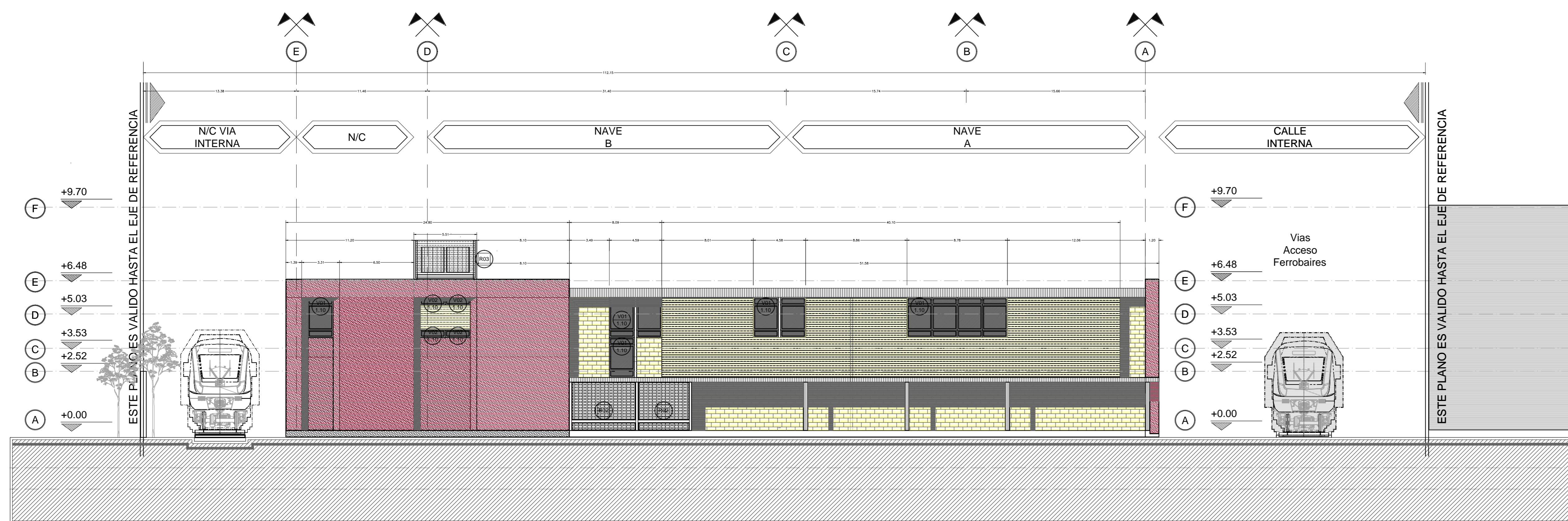

CORTE C-C'

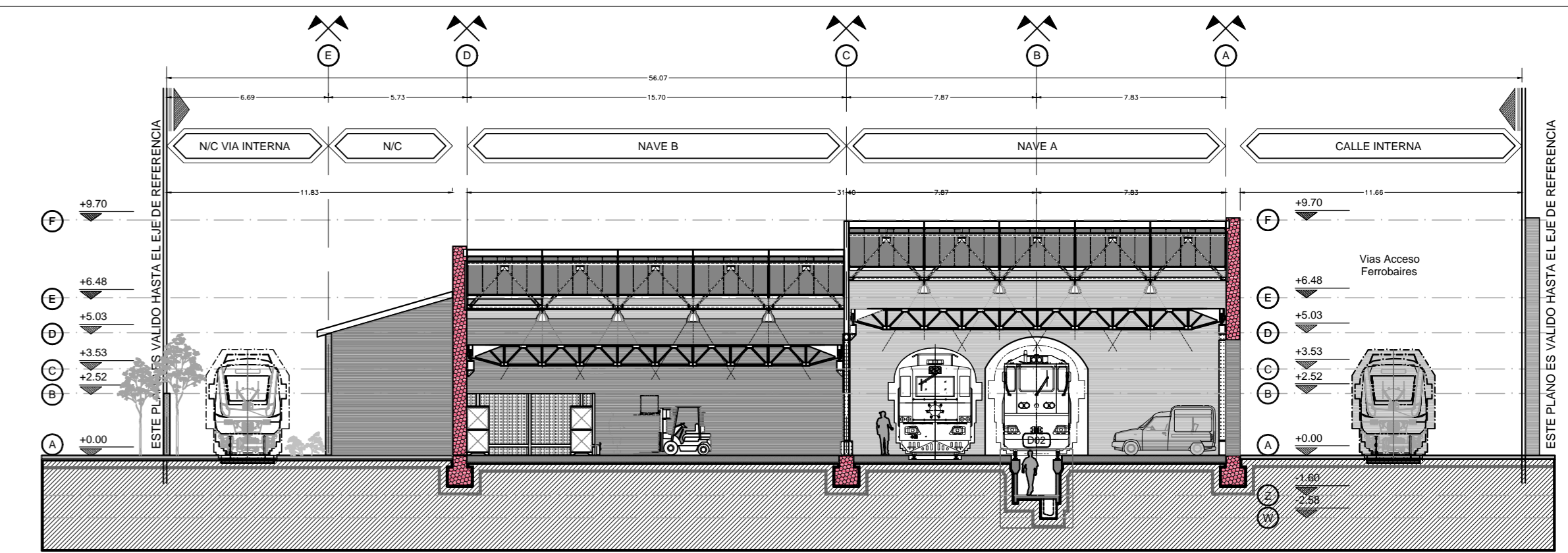

CORTE D-D'

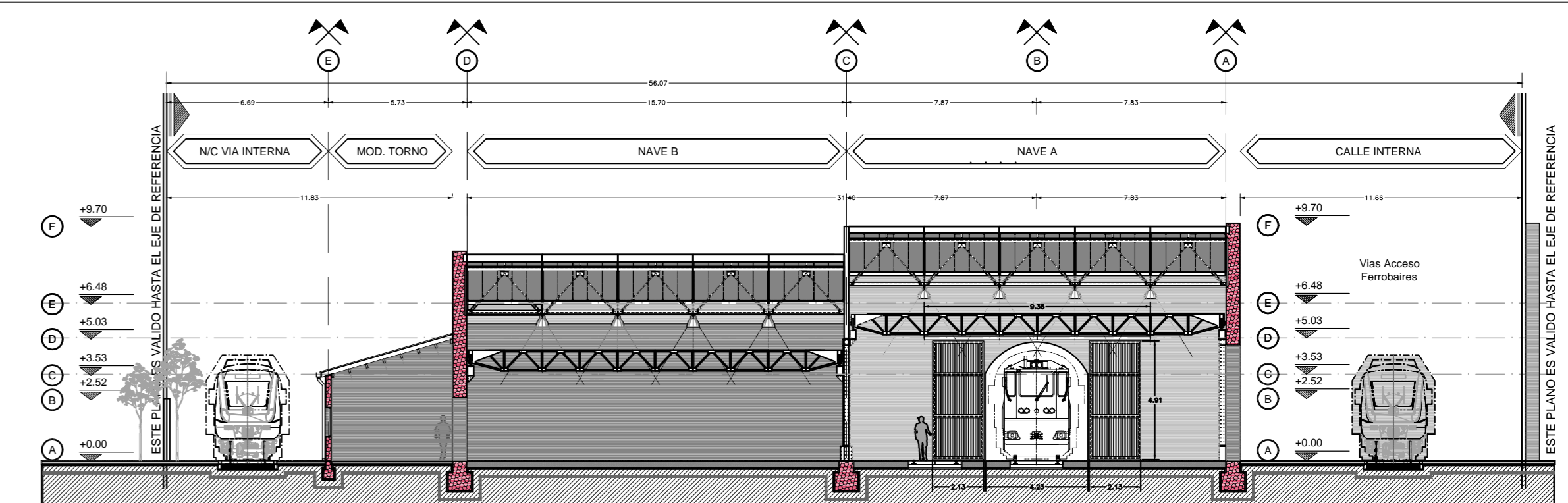

CORTE OFICINAS

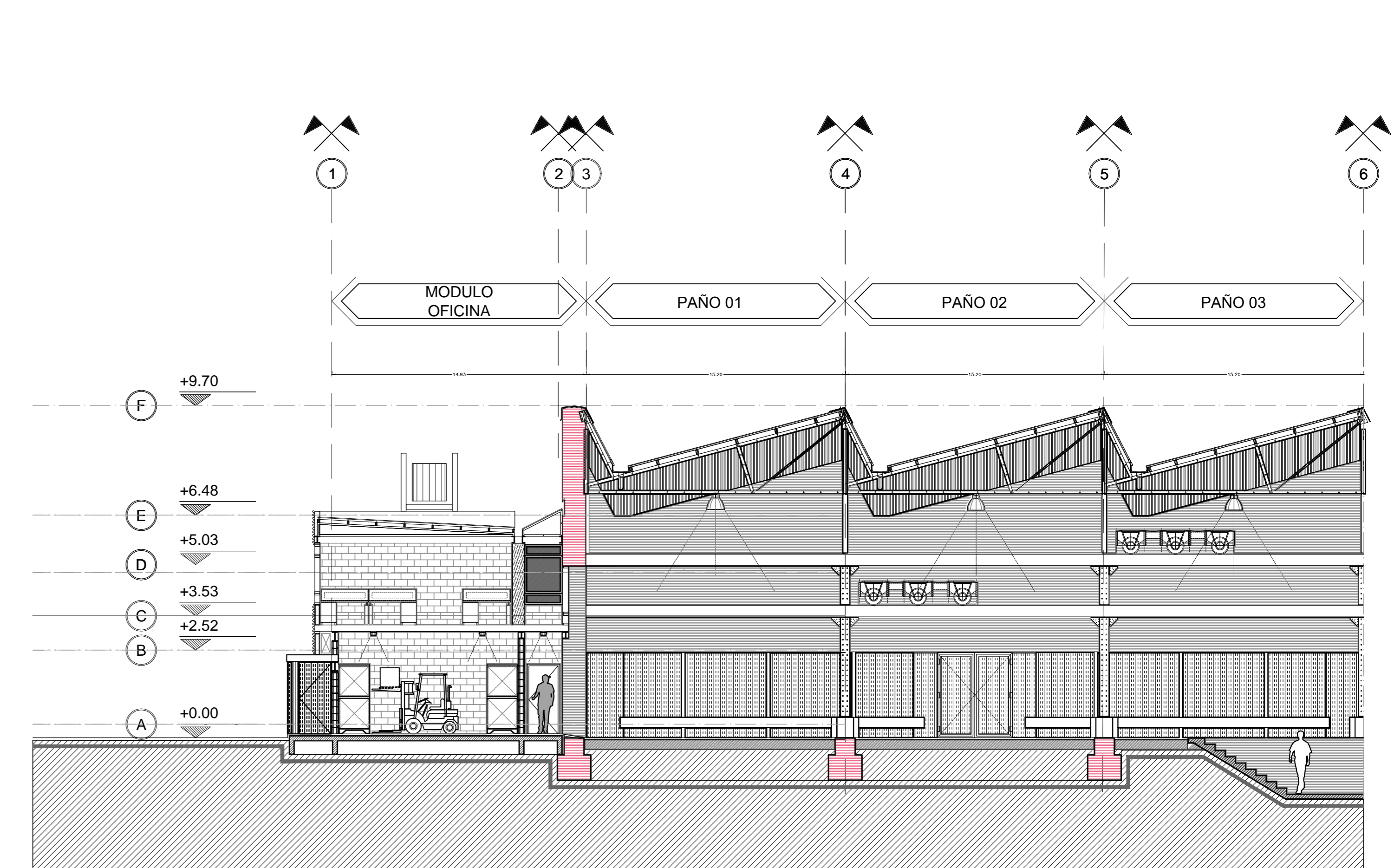

FACHADA ESTE

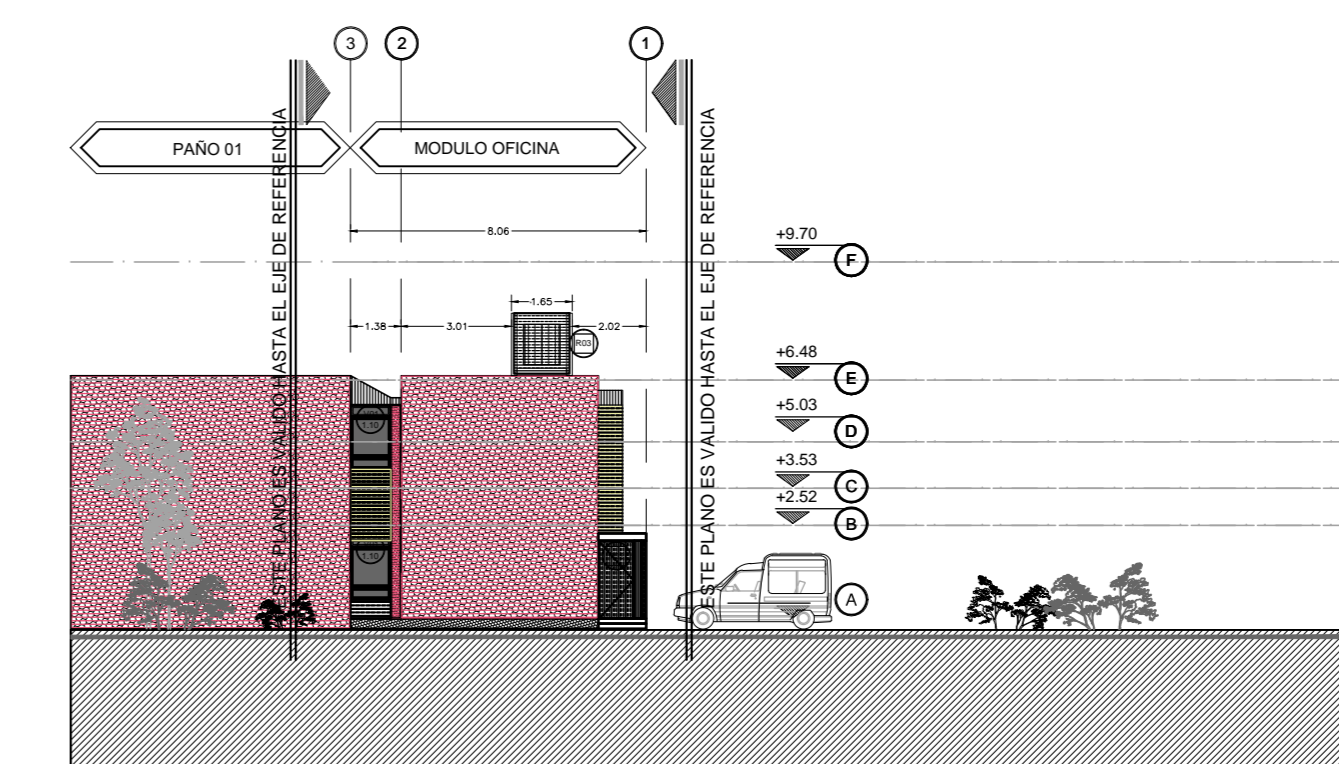

FACHADA OESTE

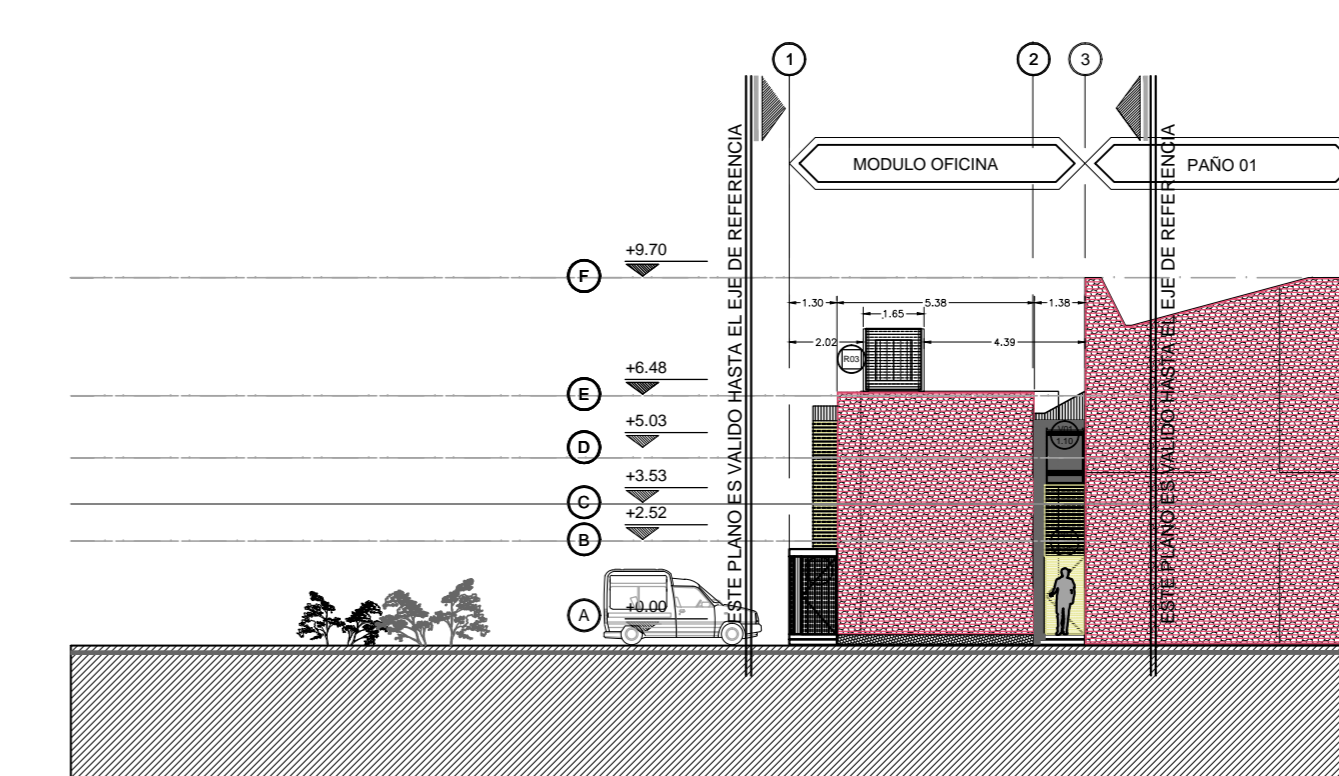

PLANTA DE TECHOS

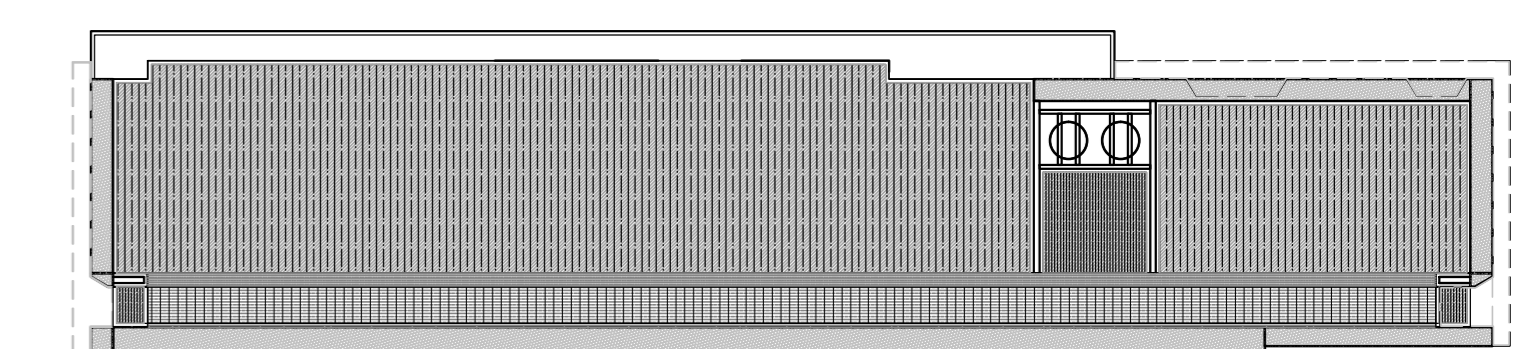

PLANTA 1° PISO

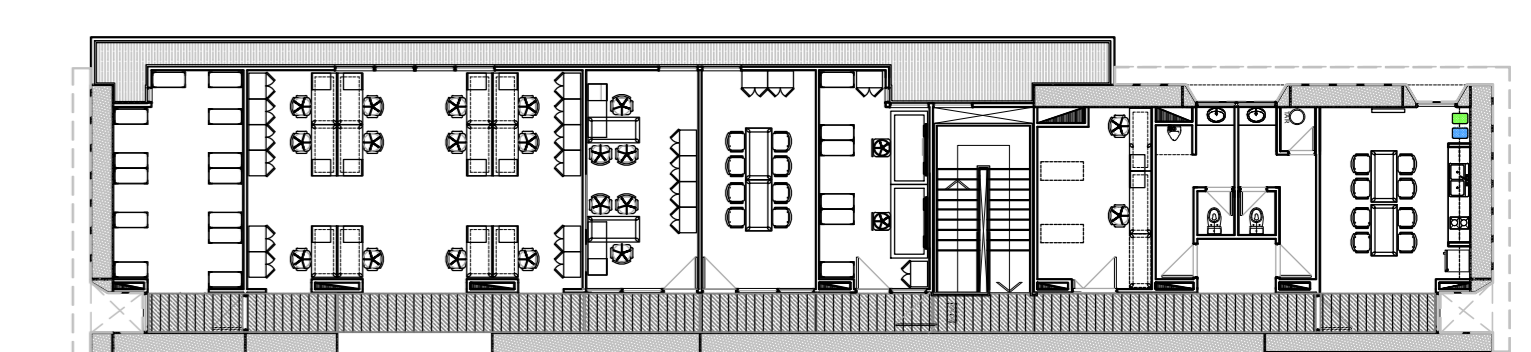

<p>TRENES ARGENTINOS OPERACIONES</p> <p>Operadora Ferroviaria Sociedad del Estado Av. Dr. Ramos Mejía 1302, 4°, CABA (CP 1104) Argentina. Tel. (54-11) 3220-630 www.trenesargentinos.gub.ar</p>		<p>Ministerio de Transporte Presidencia de la Nación</p>	
<p>DESCRIPCIÓN: Refuncionalización Nave Plasser Arquitectura General</p>			
<p>LS EJECUTO</p>	<p>LS PROYECTO</p>	<p>ESCALA: N/C FECHA: NOV 2017 LINEA: ROCA RAMAL: PROYECTO: MDB</p>	<p>RAMAL: PROYECTO: SV-VO-ET058-PL02</p>